

**FREMANTLE EDUCATION CENTRE**  
**CERTIFICATE IV IN COMMUNITY SERVICES**

RTO CODE: 50354

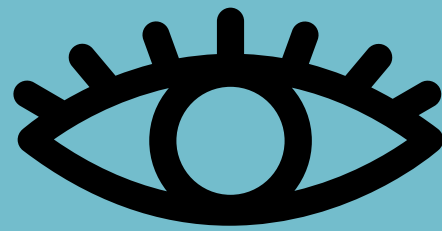

**CURRENTLY OUT OF WORK? FROM A CULTURAL & LINGUISTICALLY DIVERSE BACKGROUND?**

TRAINING AVAILABLE IN FREMANTLE



### BECOME WORK READY

The course will run at FEC and enrolments are open for commencement on the 15th March 2021 with rolling intake



### REAL HANDS ON LEARNING

Practical placement within a school to be undertaken at various stages of the course



### COST

The cost of the course \$1200  
Commission aged between 18-24 = \$400

The student tuition fee are indicative only are subject to change given individual circumstances at enrolment. Additional fees may apply such as student service & resource fees.

\*Note this is the capping for 2021 only.



### STUDY

Study will take place over 3 days a week, Monday, Tuesday, Wednesday (excluding school holidays)

Course Times: 9:00 - 3:00

**BOOK YOUR PLACE TODAY!**

[succeed@fec.org.au](mailto:succeed@fec.org.au)